

SONO OUT M

👉 outdoor / ceiling mounted lights

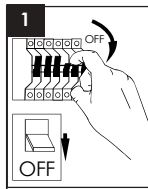

1 Installation
Make holes and fit the metal stripe on ceiling.

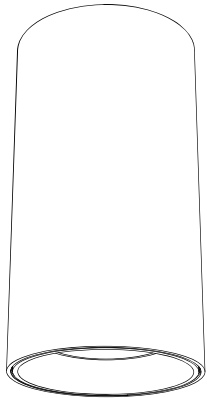
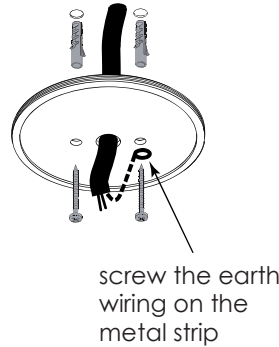
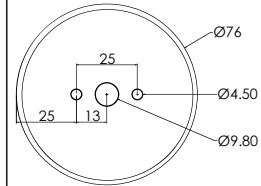

2 Assemble parts with the lamp.

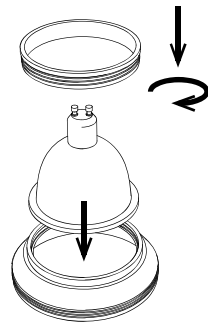

3 Snap the bulb into the holder.

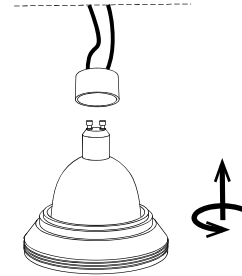

4 Screw the parts at the main body.

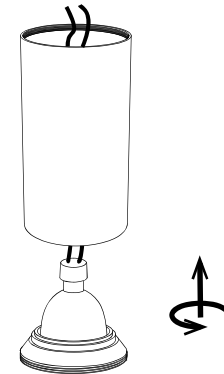

5 Make wiring connections and screw the main body on the metal stripe.

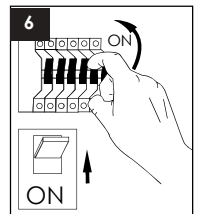
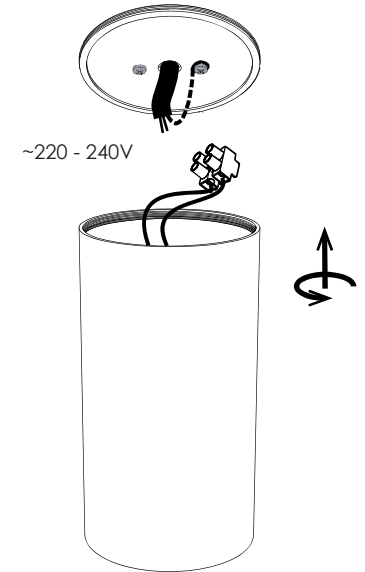

USER INSTRUCTIONS

- The installation of the unit must be done by a qualified electrician.
- The unit must be earthed in case an earth connecting point exists.
- Ensure that the mains is switched off during servicing.
- Do not use bulb(s) bigger than the indicated on units name-plate or packaging.
- Ensure that after the installation, the unit is properly fixed and the cable clamps (if exist) are well tightened.
- Manufacturer will not accept liability for injury or damage resulting from incorrect use or installation
- The unit is not intended to operate in loop connection.
- Wall plugs and terminals are not included.
- LED modules are replaced only by the manufacturer.