VIVO 15

12 variants



Dimensions

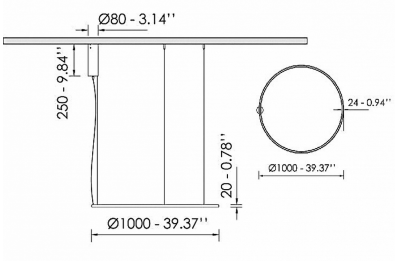

Available colours

White **Black** **Grey** **Copper**

VIVO 15 is a suspended linear luminaire with an aluminium body. It is suitable for offices, retail spaces, hospitality, homes and architectural compositions where the light line becomes part of the spatial layout. In suspended versions, suspension and feed points can be planned according to the project supply position, helping the linear run sit correctly in the space. It is available in white, black, grey and copper finishes, with special RAL colours available on request for project-specific schemes. On-Off, DALI2 and Casambi options allow the luminaire to support anything from simple operation to more advanced lighting control in professional projects. The suspended installation makes it useful when the luminaire needs to define a zone, such as a table, worktop or central area of the space. Ring with a 1,000 mm diameter and a 20 mm body height, with a 24 mm profile width. The canopy and suspension are separate components.

LUMINAIRE POWER

3 W

The power and luminous flux ranges are calculated separately from the listed variants. For an exact combination, see the code details on the site.

See all variants on bright.gr >

Technical characteristics

Common data

Characteristics that apply to all versions of VIVO 15.

Mounting position	**Pendant**	Power factor	**0.96**
Housing	**Aluminium**	Protection rating	**IP40 / IK05**
Optic	**PMMA**	Insulation class	**Class I**
Light source	**Linear LED**	Lifetime	**>50.000h L70B10@35°C**
Body dimensions	**Ø 1000 × 20 mm**	Operating temperature	**-10…+45°C**
Control Gear	**Remote Electronic Driver**	Operating humidity	**5…95%**
Colour uniformity	**3 SDCM**	Lighting direction	**Downwards**
Operating voltage	**230 V**	Accessories	**AUTO WIRE SUPPORT BLOCK**

Markings and catalogue references **CE • LM80 • LM79 • TM21 • REACH**

Options per version

Control On-Off, DALI2, DALI2 + Casambi

The ranges per CCT summarise the values of the available codes. To choose a specific code, open the full table of variants.

See all variants on bright.gr >