MAX MOBILIS S-T LED

27 variants



Dimensions

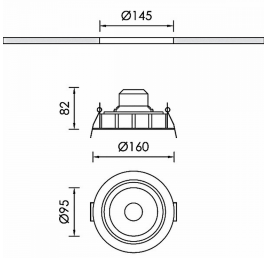

Available colours

White **Black** **Grey**

MAX MOBILIS S-T LED is a recessed ceiling luminaire with an aluminium body and 160 mm diameter. It suits homes, offices, hotels and commercial spaces where the ceiling needs to remain clean and the lighting should integrate quietly into the architecture. As the smaller version of the series, it suits areas that need a lighter visual presence without changing the design approach. It is available in white, black and grey finishes, with special RAL colours available on request for project-specific schemes. On-Off, DALI2 and Casambi options allow the luminaire to support anything from simple operation to more advanced lighting control in professional projects. The recessed installation keeps the ceiling clean and allows the luminaire to work without drawing excessive attention.

LUMINAIRE POWER

11.6 W

LUMINAIRE LUMINOUS FLUX

962 - 1,012 lm

The power and luminous flux ranges are calculated separately from the listed variants. For an exact combination, see the code details on the site.

See all variants on bright.gr >

Technical characteristics

Common data

Characteristics that apply to all versions of MAX MOBILIS S-T LED.

Mounting position	**Ceiling Recessed**	Power factor	**0.96**
Housing	**Aluminium**	Protection rating	**IP20 / IK04**
Light source	**COB LED**	Insulation class	**Class II**
Body dimensions	**Ø 160 × 82 mm**	Lifetime	**50.000h L70B50@25°C**
Control Gear	**Built-in ECG**	Operating temperature	**-10…+45°C**
Colour uniformity	**3 SDCM**	Operating humidity	**5…95%**
Ripple	**3**	Lighting direction	**Sideways**
Operating voltage	**230 V**		

Markings and catalogue references **CE • LM80 • LM79 • TM21 • REACH**

Options per version

Beams 88° (XW) | Control On-Off, DALI2, DALI2 + Casambi

Luminous efficacy 82.9 - 87.2 lm/W

CRI/CCT	Colour temperature	Beams	Power (W)	Luminous flux (lm)
930	3000 K	88°	11.6	**962**
935	3500 K	88°	11.6	**987**
940	4000 K	88°	11.6	**1,012**

Luminous flux range per version

Minimum 962 lm / 11.6 W / 930 / DL2186CL001ON

Maximum 1,012 lm / 11.6 W / 940 / DL2187CL001ON

The ranges per CCT summarise the values of the available codes. To choose a specific code, open the full table of variants.

See all variants on bright.gr >