ST18

6 variants

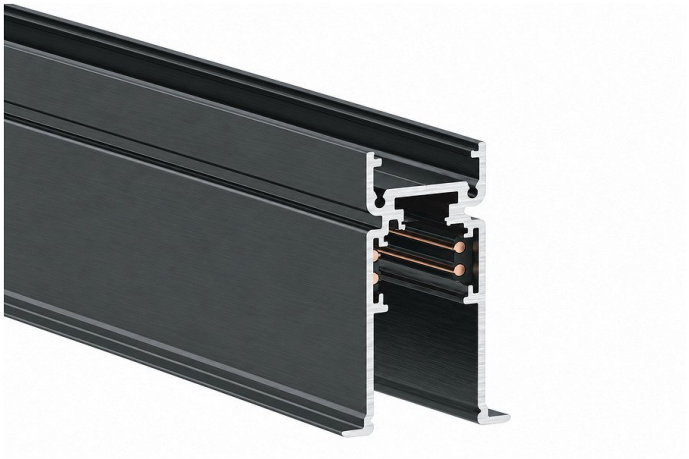

Dimensions



Available colours

White **Black**

Aluminium profile with four conductors and PVC insulation, for compatible low-voltage system modules. Track rating:15 A / 60 V DC, as specified in the technical document. The application system operates at 48 V DC and requires a suitable power supply. The track rating is not luminaire power consumption.

Manufacturer references: 9500-1/W2-ST18-E — 1000 mm, 9500-1/B-ST18-E — 1000 mm, 9500-1/W2-ST18-E — 2000 mm, 9500-1/B-ST18-E — 2000 mm, 9500-1/W2-ST18-E — 3000 mm, 9500-1/B-ST18-E — 3000 mm.

ST18 PDF

The power and luminous flux ranges are calculated separately from the listed variants. For an exact combination, see the code details on the site.

See all variants on bright.gr >

Technical characteristics

Common data

Characteristics that apply to all versions of ST18.

Mounting position	**Ceiling**	Control Gear	—
Housing	**Aluminium**	Operating voltage	**48 V**
Optic	—	Accessories	—

Options per version

Length 1,000 - 3,000 mm | Width 38 mm | Height 58 mm

The ranges per CCT summarise the values of the available codes. To choose a specific code, open the full table of variants.

See all variants on bright.gr >