# MINOR 1F LED

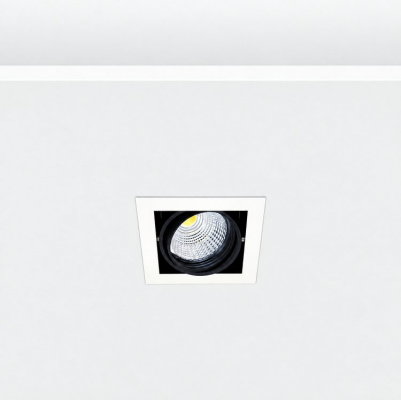

## Technical drawings

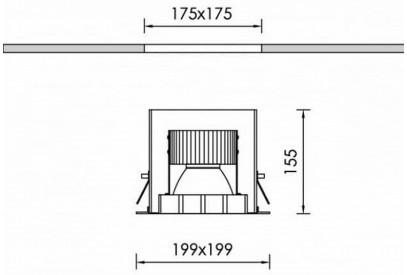


## Product Details

CE LM80 LM79 TM21 REACH Source Type COB LED

### General Information

| | |
|---|---|
| Housing | Metal |
| Product code | DL5500CL002ON |
| Product family | MINOR |
| Diffuser | PMMA |
| Control Gear | Remote Electronic Driver |
| Options for Dimming Control | On-Off |
| Width | 199 mm |
| Length | 199 mm |
| Height | 155 mm |

### Electrical data

| | |
|---|---|
| Consumption | 43.75 W |
| Performance | 114.99 lm/W |
| Ripple | 3 |

### Luminaire Output

| | |
|---|---|
| Beam Type | M |
| Beam | 24º |
| Luminous Flux | 5031 lm |
| CRI CCT | 940 |

### Light distribution

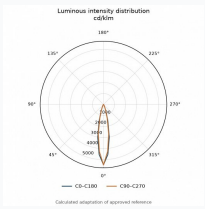


### Safety characteristics

| | |
|---|---|
| IK | 07 |
| IP | 20 |

### Temperature Operating Conditions